

PLAN SHOWING ADDITIONS IN 1ST FLOOR TO EXISTING HOUSE IN PLOT NO 13, S/N 37/2B OF

POZHICHALUR VILLAGE.

Scale 1:100

PLOT AREA = 268-60M² Ref: D.O. 5294/81
 PLINTH = 497.89M² d. 66/81

- EXISTING
- ▨ PROP.
- ▭ ROAD

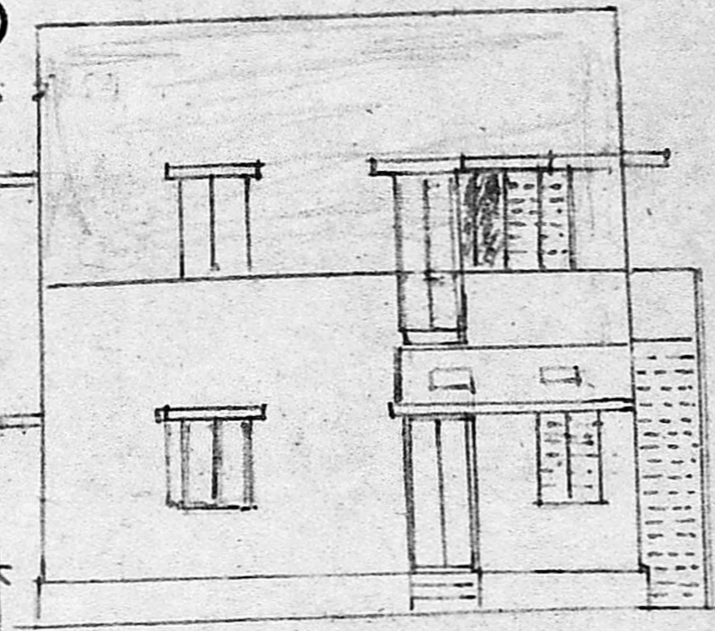
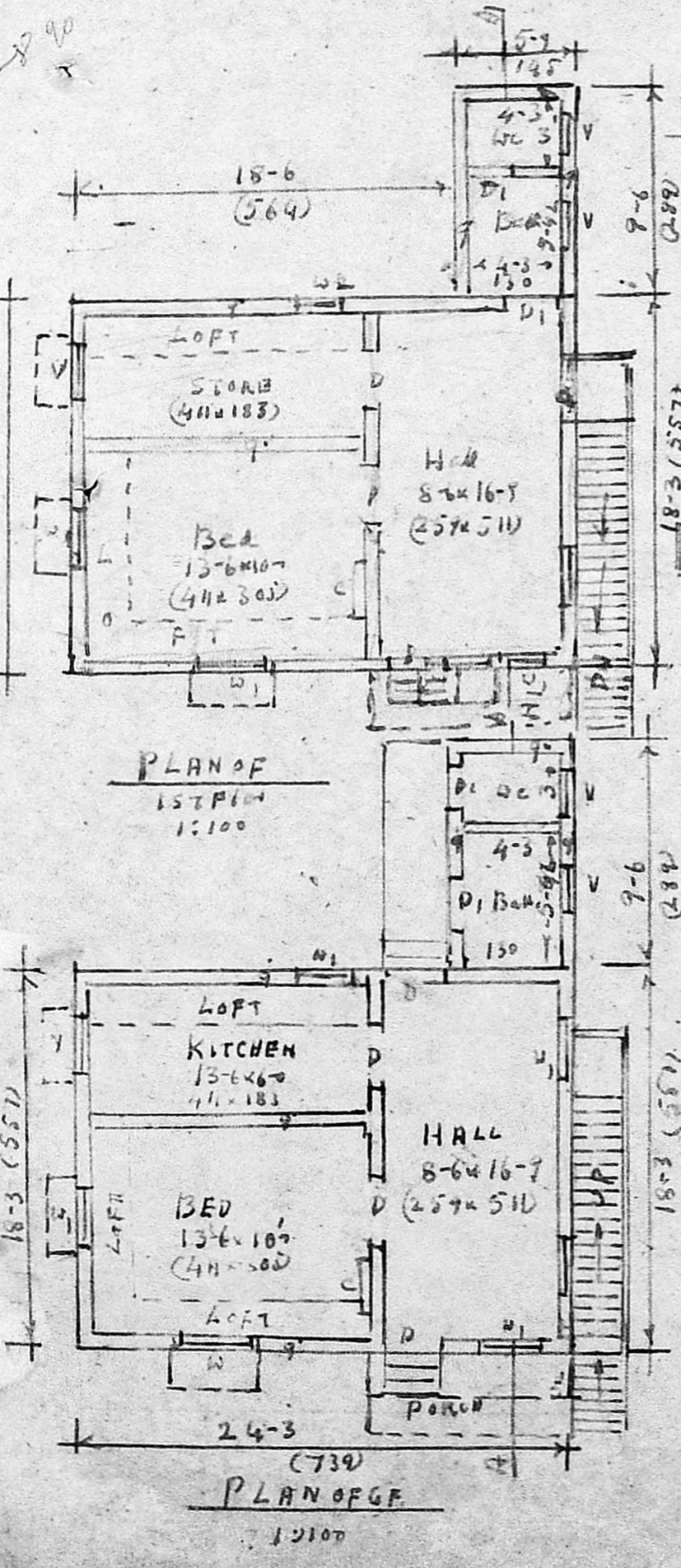

ELEVATION

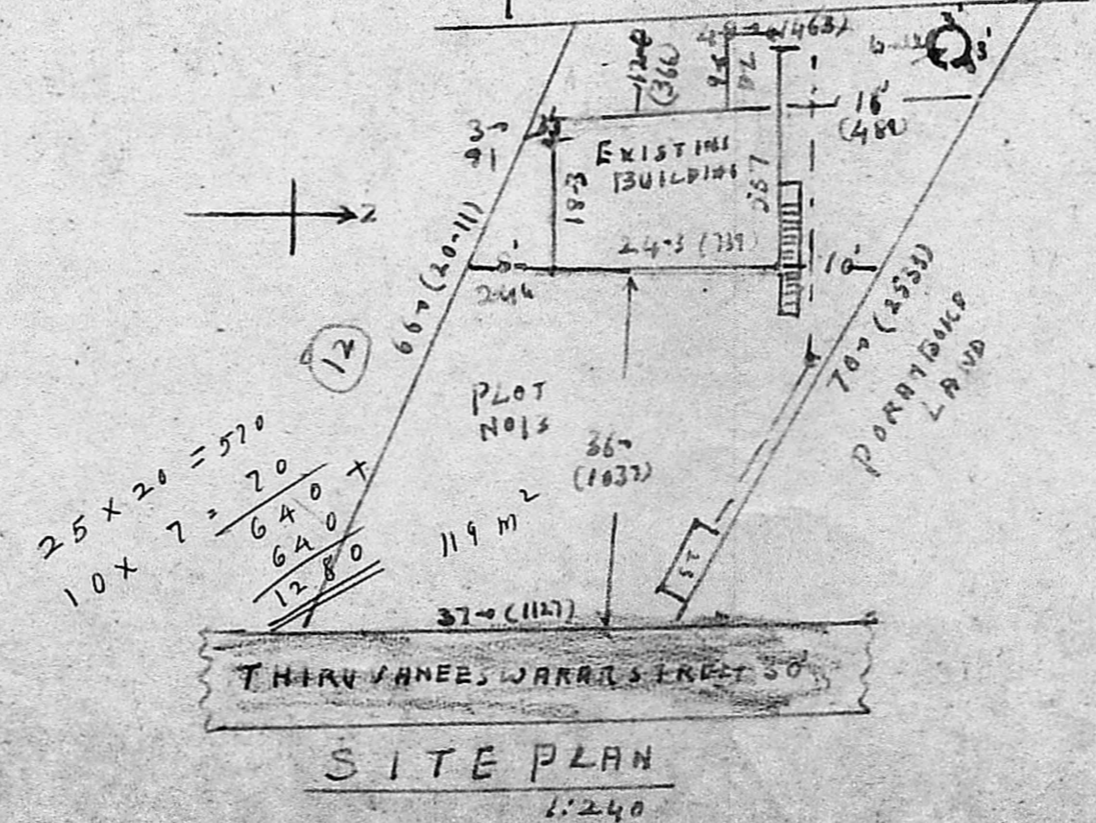
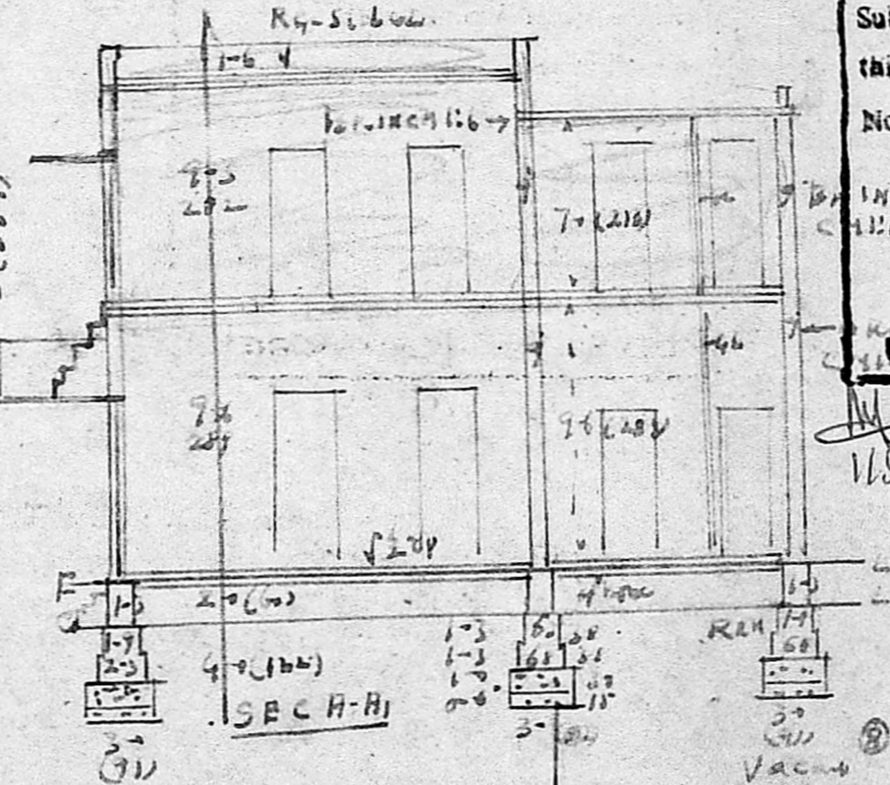

SITE PLAN

TOPO PLAN / KEY MAP SHOWING LOCATION OF PLOT NO 13 IN R.S. NO 37/2B OF 127 POZHICHALUR VILLAGE

Scale 1:500

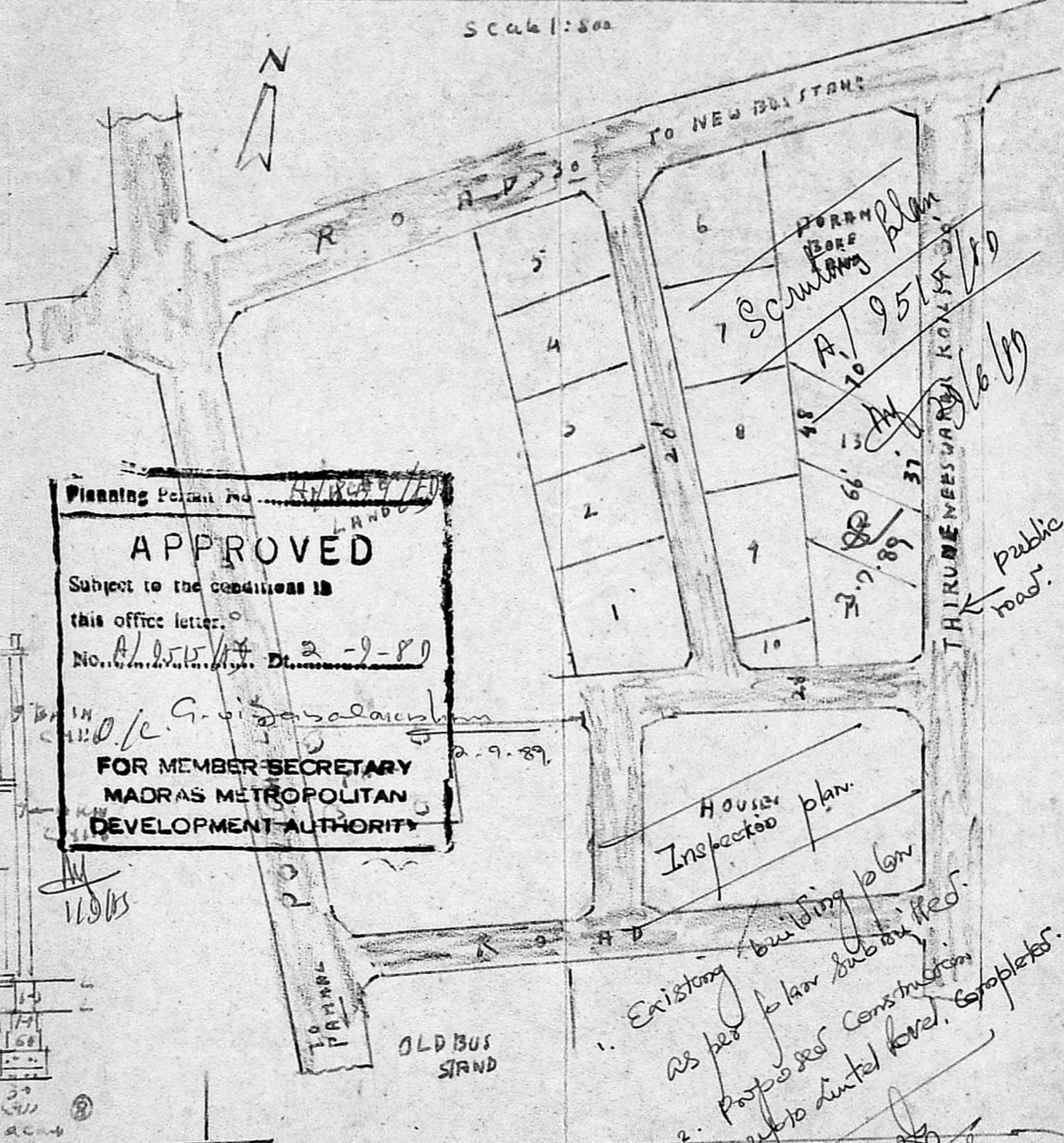

Planning Permit No. AVR/80/9/10
APPROVED
 Subject to the conditions in this office letter.
 No. A/951/81 Dt. 2-9-81
 IN O/c. G. V. Gopalakrishnan
FOR MEMBER SECRETARY
MADRAS METROPOLITAN DEVELOPMENT AUTHORITY

SPECIFICATIONS:-
 AS SHOWN IN SEC A-A1. REC WORK. CCT. 100.
 USING 80-87 STEEL. WOOD USED: ISHTO.
 PLASTERING WALLS IN CH: 50:50. COLOR WASH
 " FLOW 1:400 PAINTING - 30:5
 " CEILING 1:300

D: DOOR 9'11" x 7'8"
 W: WINDOW 10'6" x 12'
 S: 9'12" x 12"
 V: VENT 6'0" x 4'5"

S. A. Antonisamy
S. A. ANTONISAMY,
 CIVIL ENGINEER &
 Licensed Surveyor - Class II
 CORPORATION OF MADRAS
 License No. 158
 Licensed Surveyor

A-610/20/81
 G. V. Gopalakrishnan
 M. A. M. M. M.